

PLAN SHOWING THE PROPOSED CONSTRUCTION OF A RESIDENTIAL BUILDING AT DOOR NO. 2, NEW NO. 16, DR. NAVALAR STREET, ANNAI ANJUGAM NAGAR, CHENNAI - 600 082.

R.S.NO. 11/30, BOMBAY NO. 2 OF ANNEAL AYANAVARAM VILLAGE. A.P. 11926/03. DIVISION NO. 54 ZONE - IV. Scrutiny Plan P.A.I. Revised Plan

JOINERIES:-

D	DOOR	3'3" X 7'0"	D.P.
D1			
D2	DOOR	2'6" X 7'0"	
W	WINDOW	6'0" X 4'6"	
V	VENTILATOR	2'0" X 2'0"	

AREA STATEMENT:-

	SO. FT	SO. MT
PLOT EXTENT	688.00	63.94
GROUND FLOOR	398.50	37.03
FIRST FLOOR	443.06	41.17
TOTAL AREA	841.56	78.20
PLOT COVERAGE	124.82 %	
F.S.I	1.22	

COLOUR INDEX:-

PROPOSED		ROAD/STREET	
BOUNDARY			

OWNER:-

FILE NAME: 66179

Er. V. SRINIVASALU, L.C.E.  
Asst. Executive Engineer (Retd)  
Consulting Civil Engineer  
CLASS I LICENSED SURVEYOR  
CORPORATION OF CHENNAI.  
REGD NO 32  
OLD No.17, NEW No.5,  
NEW COLONY MAIN STREET,  
WEST SAIDAPET, CHENNAI-15

LICENSED SURVEYOR:-

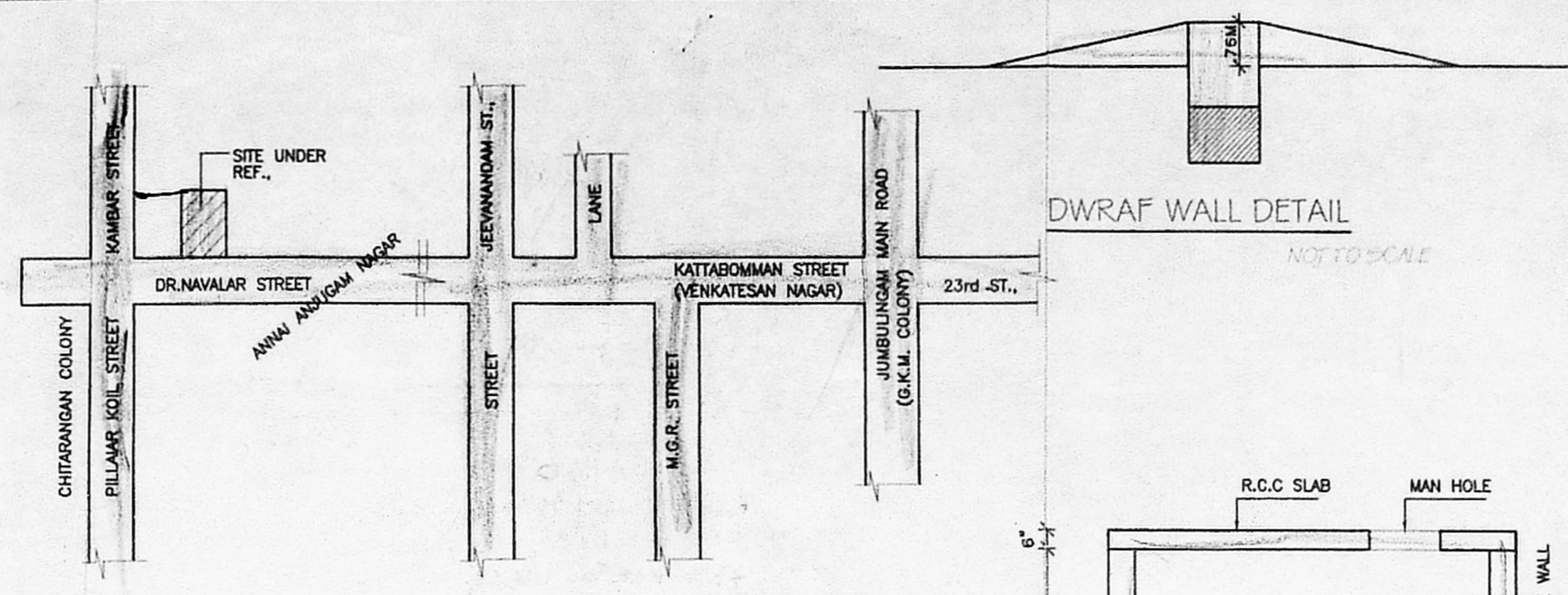
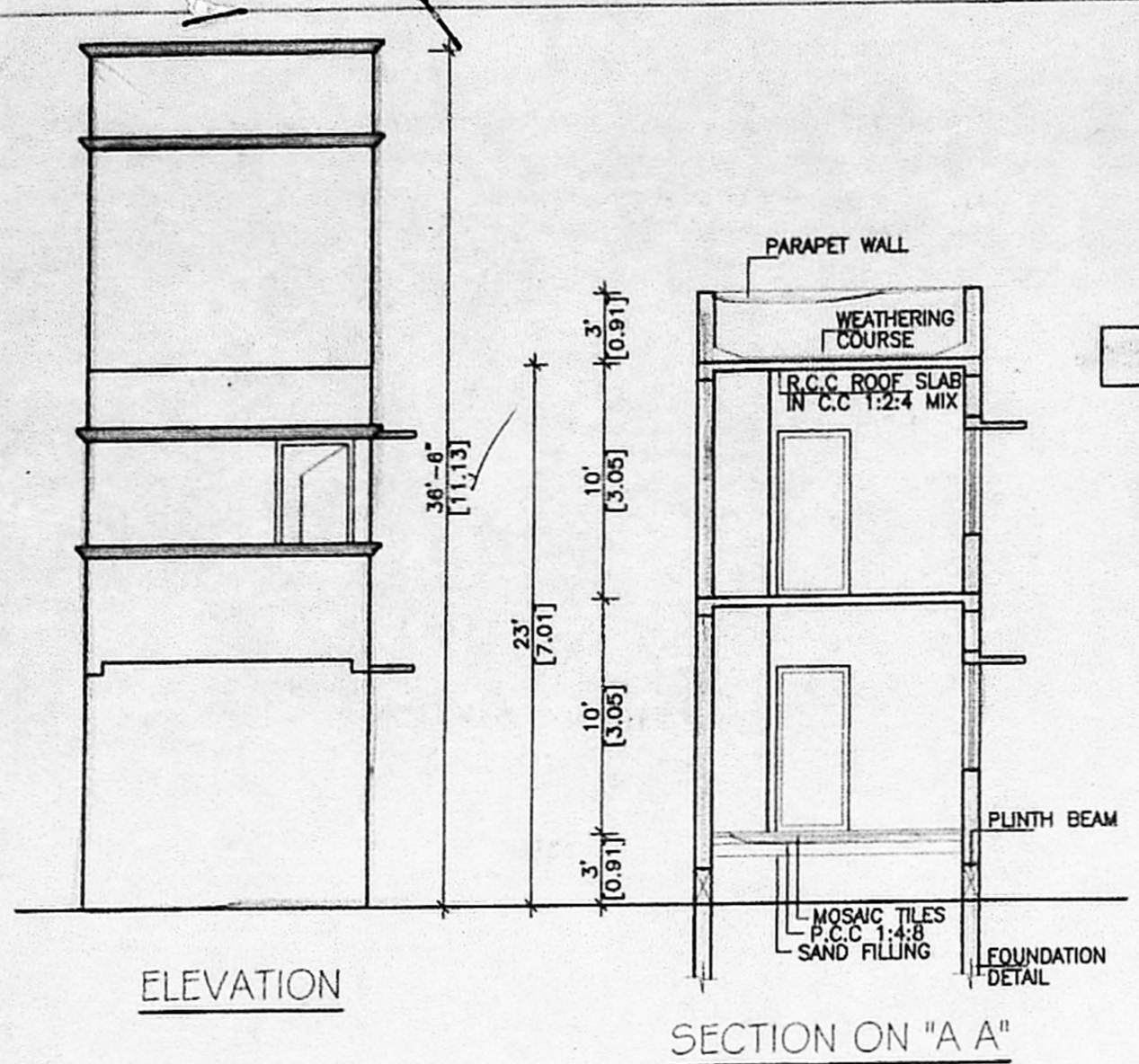

A/000597/368/2003  
Planning Permit No. A2/11926/03 Date 5-11-02

**APPROVED**

SUBJECT TO THE CONDITIONS IN THIS OFFICE LETTER.

FOR MEMBER SECRETARY  
CHENNAI METROPOLITAN  
DEVELOPMENT AUTHORITY  
CHENNAI - 600 008.

